

BELOW CHANGES ARE TO BE DONE AFTER UPLOADING THE TRADE FILE AND POSITION FILE AND CN01 FILE OF 29/08/2022

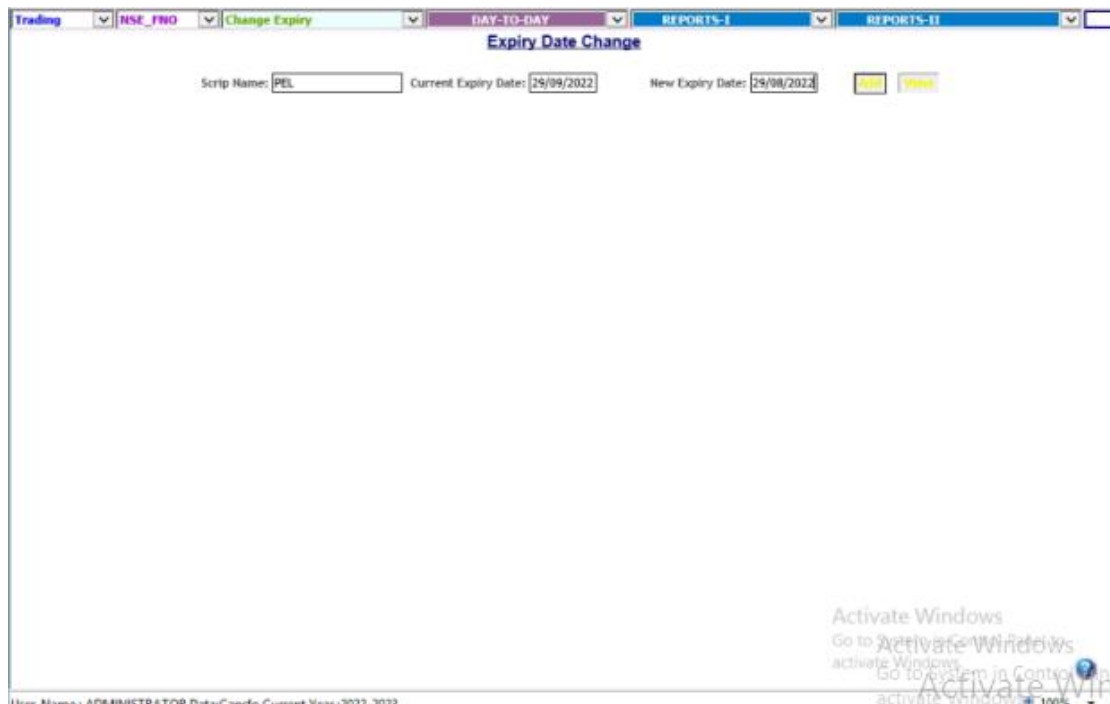

Early expiry for PEL for 29/09/2022, Trading-NSE_FNO -Master-change expiry input scrip symbol- PEL in scrip name and current expiry date **29/09/2022** and new expiry date as **29/08/2022** and add

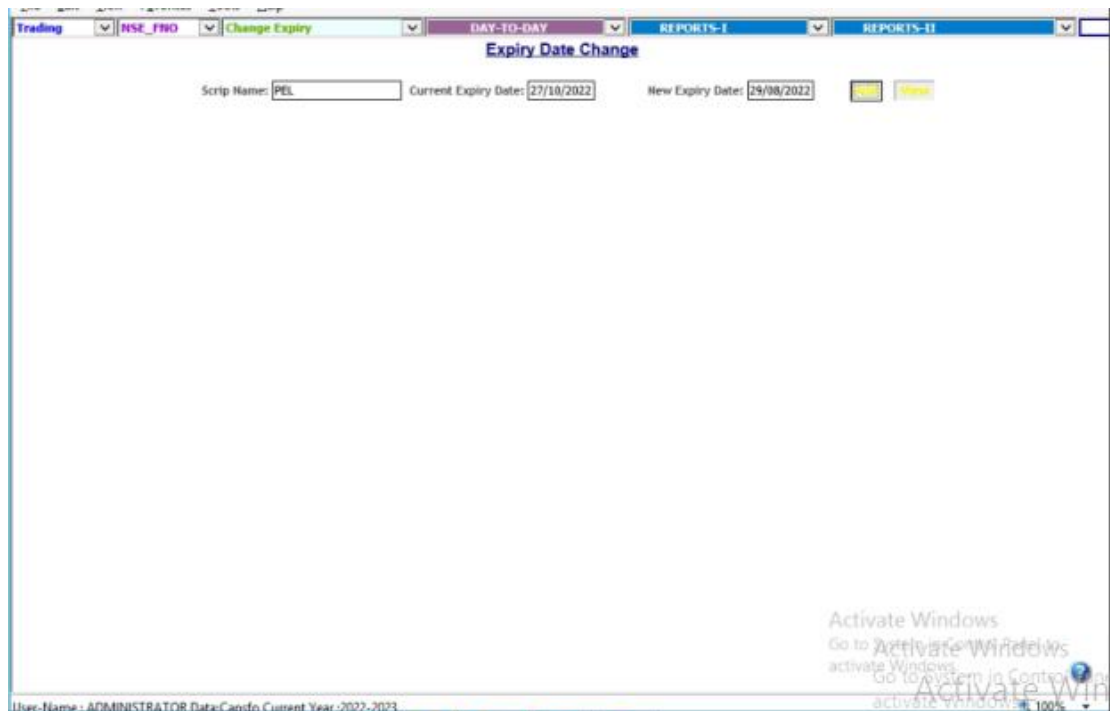

Early expiry for PEL for 27/10/2022, Trading-NSE_FNO -Master-change expiry input scrip symbol- PEL in scrip name and current expiry date

27/10/2022 and new expiry date as 29/08/2022 and add

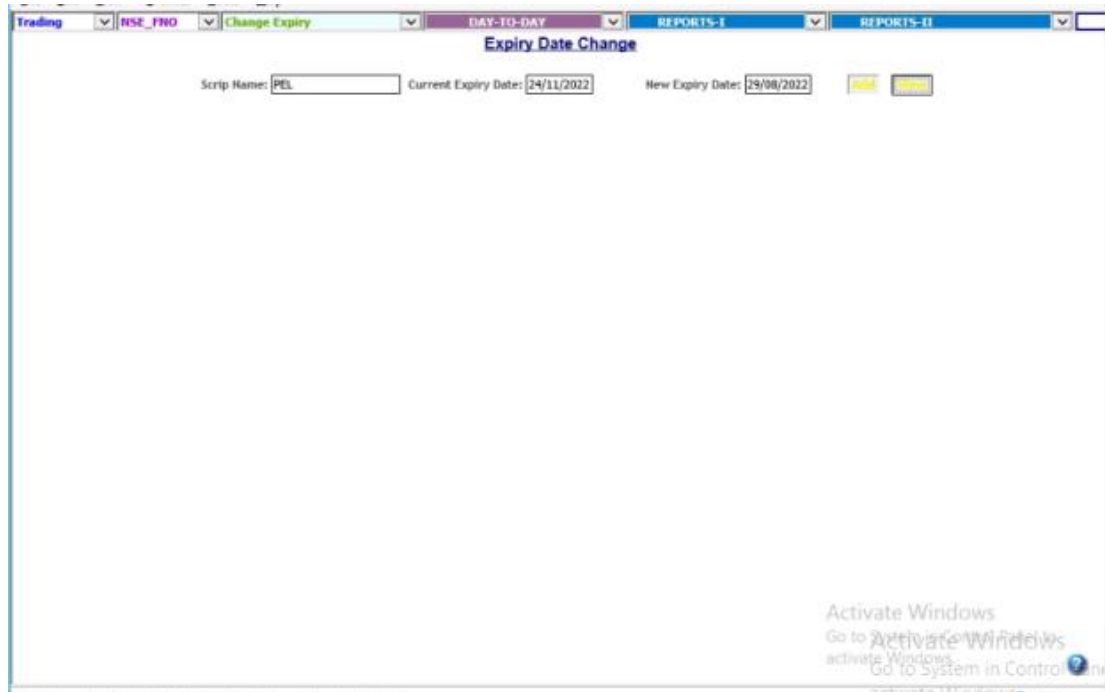

Early expiry for PEL for 24/11/2022, Trading-NSE_FNO -Master-change expiry input scrip symbol- PEL in scrip name and current expiry date

24/11/2022 and new expiry date as 29/08/2022 and add



NOTES :AFTER INPUTTING CHANGE EXPIRY FOR ALL DO EXPIRY PROCESS BY INPUTTING 29/08/2022 AND DO MARK TO MARK